

# AK to NSTA

Highlights of climate change course in  
Alaska for local and global teaching

Sarah Bartholow & Janet Warburton  
Arctic Research Consortium of the US  
Fairbanks, Alaska

# AK to NSTA

Highlights of climate change course in  
Alaska for local and global teaching

- Introduction to the Climate Change Course
- What makes it unique in Professional Development
- Science Highlights and Education Activities
- Participant Practices for PD

# Introduction to the Climate Change Course

**Climate Change:  
Seeing, Understanding, &  
Teaching**

Annual 4 Day Field Course  
Denali National Park, Alaska  
Teacher Training

Provide Classroom Teachers with  
Experience and Information

Work with Local Scientists

NPS, ARCUS, and AK GEO  
partnership

Engaged Cohort of Educators

# Introduction to the Climate Change Course

**Climate Change:  
Seeing, Understanding, &  
Teaching**

**Annual 4 Day Field Course**  
Denali National Park, Alaska  
Teacher Training

Provide Classroom Teachers with  
Experience and Information

Work with Local Scientists

NPS, ARCUS, and AK GEO  
partnership

Engaged Cohort of Educators

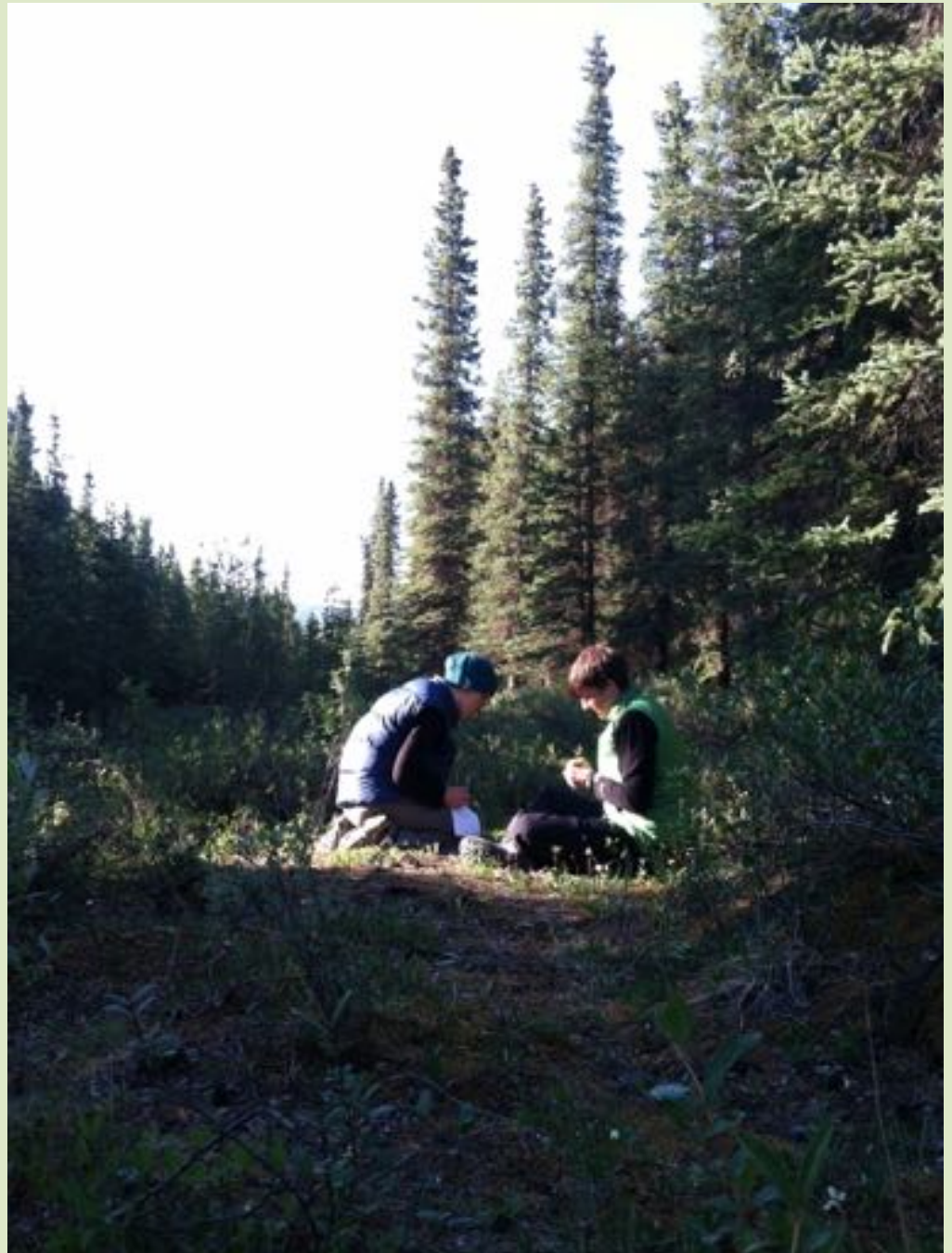

# Introduction to the Climate Change Course

**Climate Change:  
Seeing, Understanding, &  
Teaching**

**Annual 4 Day Field Course  
Denali National Park, Alaska  
Teacher Training**

Provide Classroom Teachers with  
Experience and Information

Work with Local Scientists

NPS, ARCUS, and AK GEO  
partnership

Engaged Cohort of Educators

# Introduction to the Climate Change Course

**Climate Change:  
Seeing, Understanding, &  
Teaching**

**Annual 4 Day Field Course  
Denali National Park, Alaska  
Teacher Training**

Provide Classroom Teachers with  
Experience and Information

Work with Local Scientists

NPS, ARCUS, and AK GEO  
partnership

# Introduction to the Climate Change Course

**Climate Change:  
Seeing, Understanding, &  
Teaching**

**Annual 4 Day Field Course  
Denali National Park, Alaska  
Teacher Training**

**Provide Classroom Teachers with  
Experience and Information**

**Work with Local Scientists**

**NPS, ARCUS, and AK GEO  
partnership**

**Engaged Cohort of Educators**

# Introduction to the Climate Change Course

**Climate Change:  
Seeing, Understanding, &  
Teaching**

**Annual 4 Day Field Course  
Denali National Park, Alaska  
Teacher Training**

**Provide Classroom Teachers with  
Experience and Information**

**Work with Local Scientists**

**NPS, ARCUS, and AK GEO  
partnership**

**Engaged Cohort of Educators**

# Introduction to the Climate Change Course

**Climate Change:  
Seeing, Understanding, &  
Teaching**

**Annual 4 Day Field Course  
Denali National Park, Alaska  
Teacher Training**

**Provide Classroom Teachers with  
Experience and Information**

**Work with Local Scientists**

**NPS, ARCUS, and AK GEO  
partnership**

**Engaged Cohort of Educators**

# Introduction to the Climate Change Course

**Climate Change:  
Seeing, Understanding, &  
Teaching**

**Annual 4 Day Field Course  
Denali National Park, Alaska  
Teacher Training**

**Provide Classroom Teachers with  
Experience and Information**

**Work with Local Scientists**

**NPS, ARCUS, and AK GEO  
partnership**

**Engaged Cohort of Educators**

## What makes it unique in Professional Development

**Hands – on**

Supportive/Non-Judgmental

Get Expert Answers

Making the Abstract Tangible

Making Meaning Together.

PolarTREC Mentor Teacher

# What makes it unique in Professional Development

**Hands – on**

**Supportive/Non-Judgmental**

Get Expert Answers

Making the Abstract Tangible

Making Meaning Together.

PolarTREC Mentor Teacher

# What makes it unique in Professional Development

**Hands – on**

**Supportive/Non-Judgmental**

**Get Expert Answers**

**Making the Abstract Tangible**

**Making Meaning Together.**

**PolarTREC Mentor Teacher**

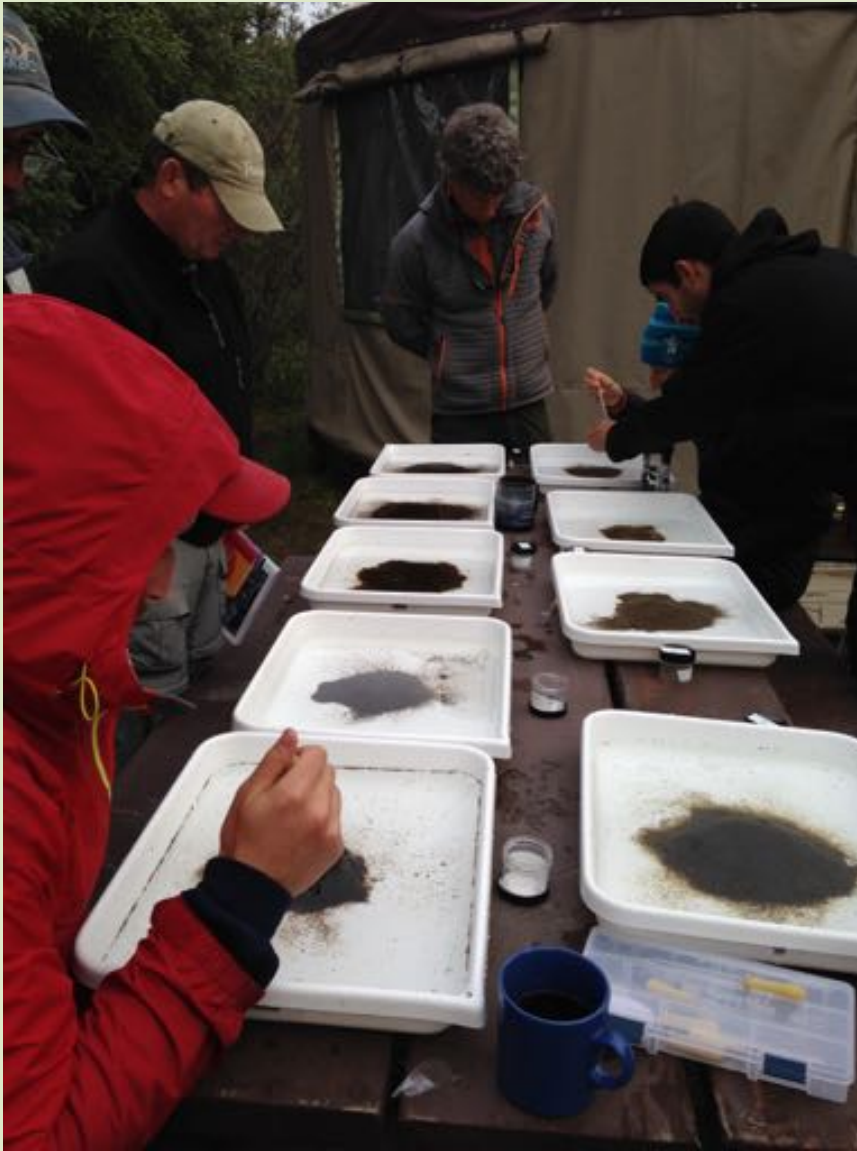

## What makes it unique in Professional Development

**Hands – on**

**Supportive/Non-Judgmental**

**Get Expert Answers**

**Making the Abstract Tangible**

**Making Meaning Together.**

**PolarTREC Mentor Teacher**

## What makes it unique in Professional Development

**Hands – on**

**Supportive/Non-Judgmental**

**Get Expert Answers**

**Making the Abstract Tangible**

**Making Meaning Together.**

**PolarTREC Mentor Teacher**

## What makes it unique in Professional Development

Hands – on

Supportive/Non-Judgmental

Get Expert Answers

Making the Abstract Tangible

Making Meaning Together.

PolarTREC Mentor Teacher

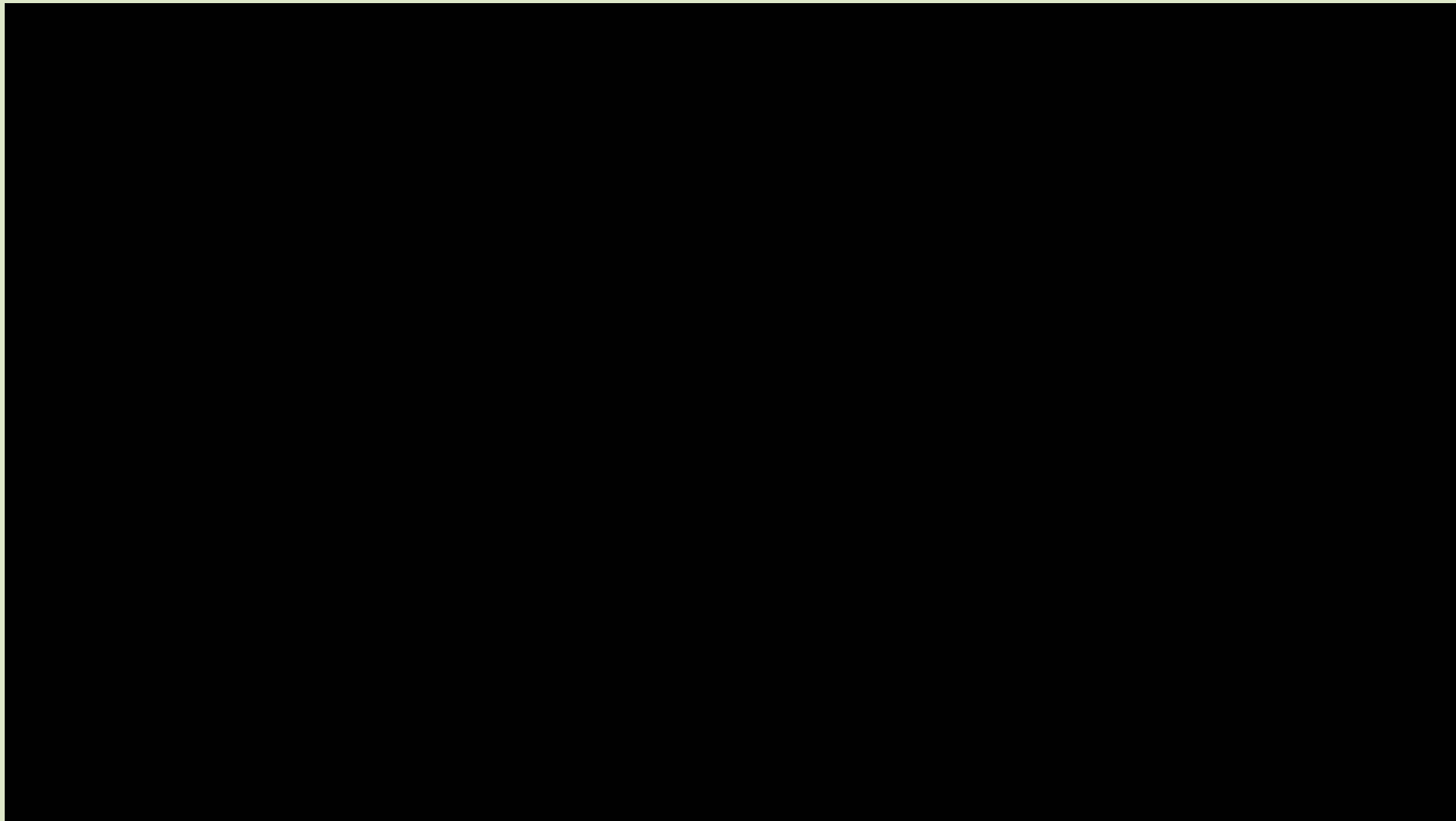

# The Big Picture of Science @ the Poles

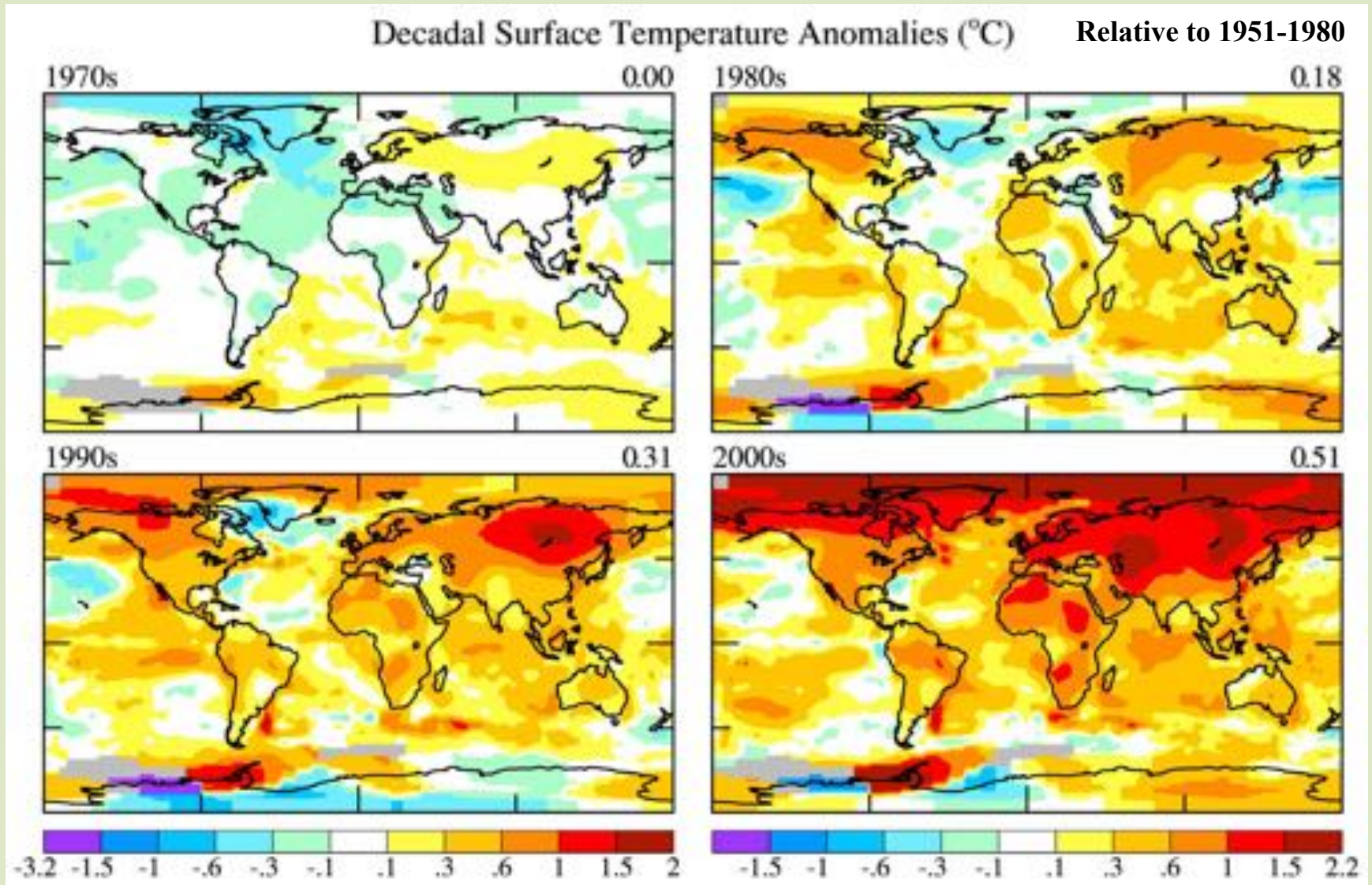

SEPTEMBER 13, 2012

SEPTEMBER 14, 1984

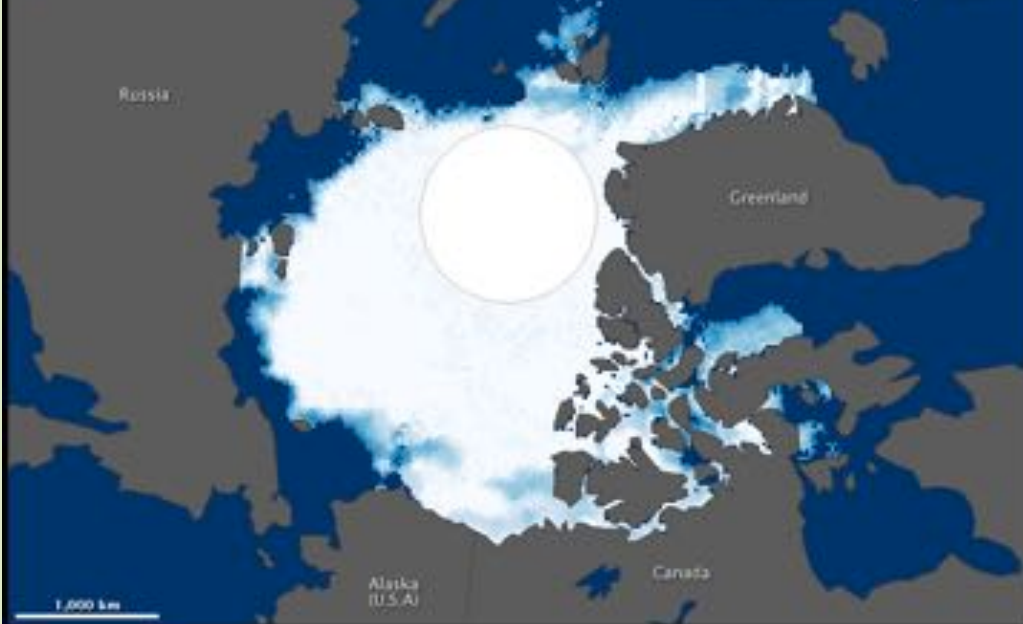

Science

Daily News

Enter Search Term

AAAS

NEWS

SCIENCE JOURNALS

CAREERS

MULTIMEDIA

News Home

Hot Topics

Categories

From the Magazine

Science

Stem Cell Controversy

Plastic Pollution

## LATEST NEWS

**Lindhpin.** Thwaites Glacier (shown) in West Antarctica is connected with its neighbors in ways that threaten a wholesale collapse if it recedes too far inland.

## West Antarctic Ice Sheet Is Collapsing

Tweet 200 Share 25

Thomas Sumner

By Thomas Sumner | 12 May 2014 6:15 pm | 3 Comments  
3 Comments

A disaster may be unfolding—in slow motion. Earlier this week, two teams of scientists reported that the Thwaites Glacier, a keystone holding the massive West Antarctic ice sheet together, is starting to collapse. In the long run, they say, the entire ice sheet is doomed, which would release enough meltwater to raise sea levels by more than 3 meters.

...west rifts on the recent retreat of the 100,000-year-old...

# Science @ Denali

Total Change in Mean Annual Temperature (°F), 1949 - 2009

Hidden Creek Glacier, S.R. Capps 1916

Hidden Creek Glacier, R.D. Karpilo 2004

**Sunset Glacier, Denali National Park, AK, McIntyre, August 29, 1939**

**Sunset Glacier, Denali National Park, AK, R.D. Karpilo, August 14, 2004**

1976

2001

# Educator Activities

Course Developed Capstones  
[www.polartrec.com](http://www.polartrec.com)

2015 Field Courses Available

Following PolarTREC Expeditions

Polar Educators International

Find your Park Initiative

The main content area features a "Resource Search" section with a form containing the following fields:

- Type: Lesson
- Collection: All Ages
- Competitive Title: All Ages
- Grade Level: All Ages
- Permissions: All Ages
- Region: All Ages
- Topic: (Dropdown menu)
- Keywords: (Text input field)
- Sort by: Date
- Order: Desc
- Buttons: Search, Reset

Below the search form, a "Resources" sidebar lists various categories: Overview, About, Collections, Media Archive, Find a Resource, Contribute, and Fun and Fun Facts.

The main content area lists several resources, each with an overview and a "View Lesson" button:

- Two Views of Changing Climate**: Overview in this lesson, students will observe repeat photography samples from Denali National Park that show the change in vegetation over time due to change in climate. This activity introduces students to using observation techniques and visual art vocabulary and skills to create an interactive work of art. Topics Using repeat photography models to document change Understanding that... Lesson: About 1 period, All Ages, Download, Share, and Remix
- Sensational Parts of Speech**: Overview The inspiration for this lesson was to encourage students to experience and appreciate nature with their senses while addressing a Common Core State Standard. This activity allows students to infer what an object is by using all senses but sight. Phonemic awareness is a skill difficult to isolate outside of the context of reading; the audio portion of the lesson can help struggling... Lesson: Elementary and Up, Download, Share, and Remix
- Glaciers or Sea Ice - What Makes the Oceans Rise?**: Overview This activity works best for students who don't have a lot of lab experience and learn best through hands on activities. It allows them to not only investigate an aspect of global warming (rising sea levels), they will also get practice with making predictions and writing a hypothesis as well as understanding basic scientific concepts such as water displacement. Lesson: View Lesson
- What the Warming Future Holds for Our Alaskan Animals**: Overview This interactive lesson introduces students to a number of animals and individuals that will be affected by climate change in Alaska. It allows students to grapple with the complexities that face both humans and animals who face an uncertain future due to an uncertain climate. Students will connect how changing climates affect animal habitats; and in turn, how some animals will likely... Lesson: About a week, Elementary and Up, Download, Share, and Remix
- When Permafrost is Not**: Overview The students will bury ice (frozen in various shapes such as flat slabs, wedges, & lumps) at varying depths and under the various substrates and vegetation covers. The students will record the ambient temperature and how long it takes the various ice shapes with the various coverings to melt. Students will observe and record results. The students will then raise the ambient... Lesson: About a week, Middle School and Up, n/a

# Educator Activities

Course Developed Capstones  
[www.polartrec.com](http://www.polartrec.com)

2015 Field Courses Available  
[www.alaskageographic.org](http://www.alaskageographic.org)

Following PolarTREC Expeditions

Polar Educators International

Find your Park Initiative

# Educator Activities

Course Developed Capstones  
[www.polartrac.com](http://www.polartrac.com)

2015 Field Courses Available  
[www.alaskageographic.org](http://www.alaskageographic.org)

Following PolarTRAC Expeditions  
[www.polartrac.com](http://www.polartrac.com)

Polar Educators International

Find your Park Initiative

# Educator Activities

Course Developed Capstones  
[www.polartrec.com](http://www.polartrec.com)

2015 Field Courses Available  
[www.alaskageographic.org](http://www.alaskageographic.org)

Following PolarTREC Expeditions  
[www.polartrec.com](http://www.polartrec.com)

Polar Educators International  
[www.polareducator.org](http://www.polareducator.org)  
Facebook Group

Find your Park Initiative

## Educator Activities

Course Developed Capstones  
[www.polartrac.com](http://www.polartrac.com)

2015 Field Courses Available  
[www.alaskageographic.org](http://www.alaskageographic.org)

Following PolarTREC Expeditions  
[www.polartrac.com](http://www.polartrac.com)

Polar Educators International  
[www.polareducator.org](http://www.polareducator.org)  
Facebook Group

Find your Park Initiative

## PD Participant Practices

**Ask questions**

Find a Passion

Get curious

Reach BIG

Follow Up

Finish Up

Spring Board for MORE!

## PD Participant Practices

**Ask questions**

**Find a Passion**

Get curious

Reach BIG

Follow Up

Finish Up

Spring Board for MORE!

## PD Participant Practices

**Ask questions**

**Find a Passion**

**Get curious**

Reach BIG

Follow Up

Finish Up

Spring Board for MORE!

## PD Participant Practices

**Ask questions**

**Find a Passion**

**Get curious**

**Reach BIG**

Follow Up

Finish Up

Spring Board for MORE!

## PD Participant Practices

**Ask questions**

**Find a Passion**

**Get curious**

**Reach BIG**

**Follow Up**

**Finish Up**

**Spring Board for MORE!**

## PD Participant Practices

**Ask questions**

**Find a Passion**

**Get curious**

**Reach BIG**

**Follow Up**

**Finish Up**

**Spring Board for MORE!**

**PD**

## **Participant Practices**

**Ask questions**

**Find a Passion**

**Get curious**

**Reach BIG**

**Follow Up**

**Finish Up**

**Spring Board for MORE!**

# Thank You

**Sarah Bartholow**  
**Janet Warburton**

[info@polartrec.com](mailto:info@polartrec.com)

[www.polartrec.com](http://www.polartrec.com)

